

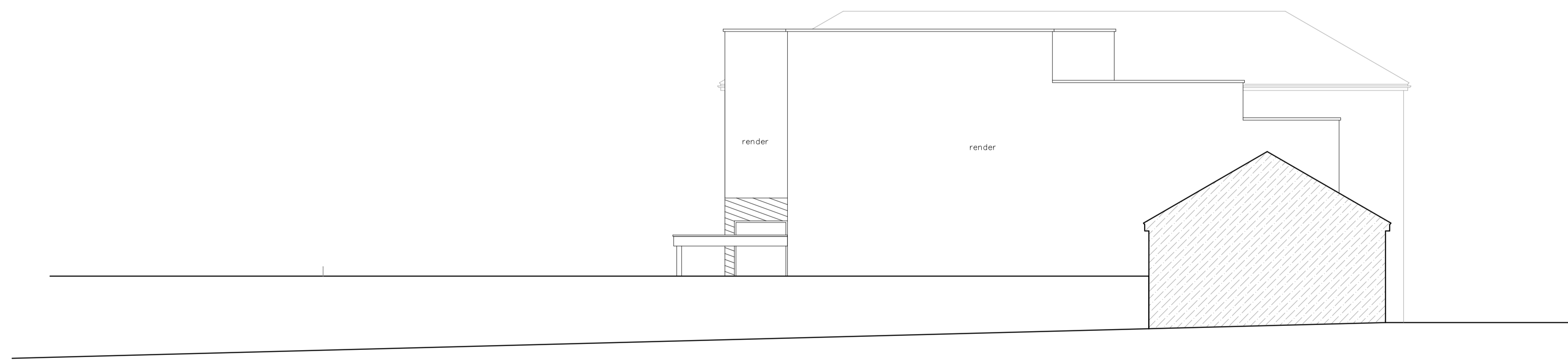

PROPOSED COSTON DRIVE
ELEVATION



PROPOSED MORRISONS CAR PARK
ELEVATION

NOTE:

The Contractor is to check and verify all building and site dimensions, levels and sewer invert levels at connection points before work starts.

This drawing must be read with and checked against any structural or other specialist drawings provided.

The Contractor is to comply in all respects with the current Building Regulations whether or not specifically stated on these drawings.

This drawing is not intended to show details of foundation or ground conditions. Each area of ground relied upon to support the structure depicted must be investigated by the Contractor and suitable methods of foundation be provided.

THIS SCHEME IS NOT BASED ON AN ACT SURVEY
DO NOT SCALE FROM THIS DRAWING

Drawing Status			
Construction Status	PLANNING		
C	Cladding to Coston Drive & rear elevation revised	ATG	20.06.18
B	Proposed elevations revised, extg roofs retained, customer area full height, stair to plant over kitchen	ATG	20.06.18
A	revised line colour/weights for planners	KLH	15.12.17
Rev.		By	Date

Architect CT
 info@architect-ct.co.uk
 www.architect-ct.co.uk
 01625 539 911

Cypress House
 3 Grove Avenue
 Wimslow
 Cheshire
 SK9 5EG



Site
The Wouldhave
 16 Mile End Rd,
 South Shields NE33 1TA

Title
Proposed
Elevations (2)
PLANNING

Project Manager/ Checked	Drawn By	Scale	Date
	KLH	1:100 @A1	Nov 2017
Arch./Des.	Drawing Number	Rev.	
	F1933-106	C	